

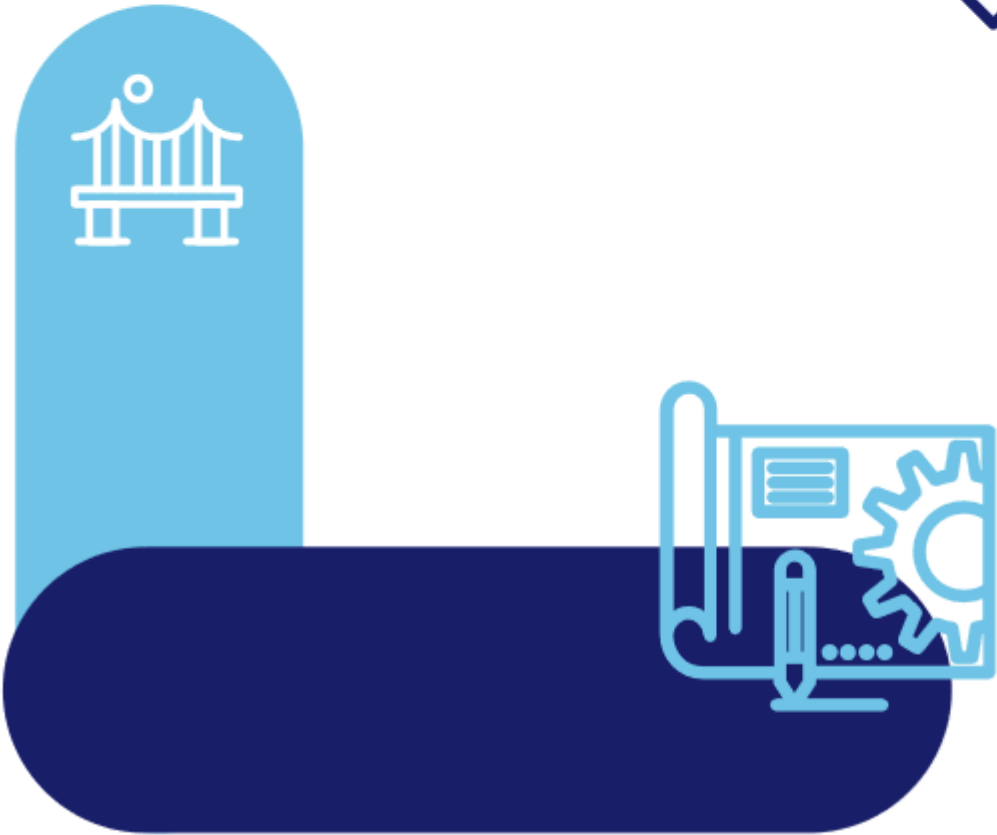

Transport Infrastructure Ireland

2026 Grant Allocations to Local Authorities for Greenways and National Roads Active Travel

DOT Budget Reference	PRS Budget Reference
A.4.1 Greenways & Active Travel (AT)	E7





High-level Overview

TII - 2026 Grant Allocation to Local Authorities for
Greenways and National Roads Active Travel

Grant Allocation Overview per Budget Classification

Payee	Greenways & Active Travel (AT)	Total
Cavan County Council	250,000	250,000
Clare County Council	1,235,000	1,235,000
Cork County Council	1,875,000	1,875,000
Donegal County Council	6,220,000	6,220,000
Fingal County Council	500,000	500,000
Galway City Council	500,000	500,000
Galway County Council	2,360,000	2,360,000
Kerry County Council	9,950,000	9,950,000
Kildare County Council	7,127,500	7,127,500
Kilkenny County Council	575,000	575,000
Laois County Council	50,000	50,000
Leitrim County Council	1,586,530	1,586,530
Limerick City and County Council	1,305,000	1,305,000
Louth County Council	600,000	600,000
Mayo County Council	7,785,000	7,785,000
Meath County Council	850,000	850,000
Monaghan County Council	4,300,000	4,300,000
Offaly County Council	860,000	860,000
Roscommon County Council	1,890,000	1,890,000
Sligo County Council	1,050,000	1,050,000
South Dublin County Council	250,000	250,000
Tipperary County Council	500,000	500,000
Waterford City and County Council	510,000	510,000
Westmeath County Council	1,100,000	1,100,000
Wexford County Council	3,435,000	3,435,000
Wicklow County Council	1,250,000	1,250,000
Total	57,914,030	57,914,030

TII - Grant Allocation to Local Authorities for Greenways and National Roads Active Travel

Greenways & Active Travel (AT)

Payee ▲	AT: Greenways E7 - Nat	AT: LA Eng Support - E7 - Nat	Greenway - Nat	LA Eng Support - E7 - Nat	Greenways & Active Travel (AT) - Total
Cavan County Council			100,000	150,000	250,000
Clare County Council			1,115,000	120,000	1,235,000
Cork County Council	770,000		905,000	200,000	1,875,000
Donegal County Council	3,400,000		2,470,000	350,000	6,220,000
Fingal County Council			400,000	100,000	500,000
Galway City Council	500,000				500,000
Galway County Council	1,100,000		850,000	410,000	2,360,000
Kerry County Council			9,700,000	250,000	9,950,000
Kildare County Council			6,927,500	200,000	7,127,500
Kilkenny County Council	125,000		350,000	100,000	575,000
Laois County Council			50,000		50,000
Leitrim County Council			1,236,530	350,000	1,586,530
Limerick City and County Council	700,000		430,000	175,000	1,305,000
Louth County Council			600,000		600,000
Mayo County Council	4,520,000		2,965,000	300,000	7,785,000
Meath County Council		50,000	700,000	100,000	850,000
Monaghan County Council	1,000,000		3,150,000	150,000	4,300,000
Offaly County Council			860,000		860,000
Roscommon County Council	580,000		1,100,000	210,000	1,890,000
Sligo County Council	625,000		75,000	350,000	1,050,000
South Dublin County Council			100,000	150,000	250,000
Tipperary County Council			300,000	200,000	500,000
Waterford City and County Council	10,000		300,000	200,000	510,000
Westmeath County Council	20,000		855,000	225,000	1,100,000
Wexford County Council			3,235,000	200,000	3,435,000
Wicklow County Council	350,000	50,000	600,000	250,000	1,250,000
Total	13,700,000	100,000	39,374,030	4,740,000	57,914,030



Overview per Local Authority

TII - Grant Allocation to Local Authorities for Greenways and National Roads
Active Travel

Cavan County Council	Total Allocation	A.4.1 Allocation
Greenways & Active Travel (AT)	250,000	250,000

PRS Type	Name	Allocation (€)
Greenway - Nat	Cavan Railway - Cavan Town UCG - Leitrim G/w at Belturbet	100,000
LA Eng Support - E7 - Nat	Local Authority Greenways/Active Travel Support 2026 CN	150,000
A.4.1 Greenways & Active Travel (AT) Total		250,000

TII - Grant Allocation to Local Authorities for Greenways and National Roads
Active Travel

Clare County Council	Total Allocation	A.4.1 Allocation
Greenways & Active Travel (AT)	1,235,000	1,235,000

PRS Type	Name	Allocation (€)
Greenway - Nat	Ennis to Ennistymon	200,000
	Ennistymon to Milltown Malbay	65,000
	Limerick to Scarriff - O'Brien's Bridge to Scarriff	350,000
	West Clare Railway - Kilrush - Kilkee	500,000
LA Eng Support - E7 - Nat	Local Authority Greenways/Active Travel Support 2026 CL	120,000
A.4.1 Greenways & Active Travel (AT) Total		1,235,000

TII - Grant Allocation to Local Authorities for Greenways and National Roads
Active Travel

Cork County Council	Total Allocation	A.4.1 Allocation
Greenways & Active Travel (AT)	1,875,000	1,875,000

PRS Type	Name	Allocation (€)
AT: Greenways E7 - Nat	AT - M28 Ringaskiddy	200,000
	AT - N22 Baile Bhuirne Macroom Active Travel	200,000
	AT - N8 Cycleway from Tivoli to Little Island	20,000
	AT: N71 Gallanes Active Travel Scheme	300,000
	AT: N71 Glasslinn Road	50,000
Greenway - Nat	Mallow to Dungarvan - Mallow - Cork/Waterford Border	20,000
	Midleton to Youghal G/w - Midleton to Youghal	85,000
	South Cork G/w - Cork to Kinsale	300,000
	West Cork G/w - Cork to Schull	500,000
LA Eng Support - E7 - Nat	NRO Regional Greenways/Active Travel Support 2026 CC	200,000
A.4.1 Greenways & Active Travel (AT) Total		1,875,000

TII - Grant Allocation to Local Authorities for Greenways and National Roads
Active Travel

Donegal County Council

Greenways & Active Travel (AT)

Total Allocation

6,220,000

A.4.1 Allocation

6,220,000

PRS Type	Name	Allocation (€)
AT: Greenways E7 - Nat	AT - N56 Dunfanaghy to Portnablagh	25,000
	AT - N56 Dunkineely	25,000
	AT - N56 Letterkenny Urban	3,000,000
	AT- N15 Cappry to Ballybofey	350,000
Greenway - Nat	Barnesmore Gap Greenway	1,000,000
	Burtonport to Letterkenny Greenway	20,000
	Carrigans to Lifford GW (incl. Shared Island funding)	550,000
	Inishowen G/w - Bridgend to Buncrana & Newtowncunningham (incl. Shared Island funding)	700,000
	Inishowen GW - Three Trees to Cardonagh	200,000
LA Eng Support - E7 - Nat	NRO Regional Greenways/Active Travel Support 2026 DL	350,000
A.4.1 Greenways & Active Travel (AT) Total		6,220,000

TII - Grant Allocation to Local Authorities for Greenways and National Roads
Active Travel

Fingal County Council	Total Allocation	A.4.1 Allocation
Greenways & Active Travel (AT)	500,000	500,000

PRS Type	Name	Allocation (€)
Greenway - Nat	Fingal Coastal Way - Donabate - Fingal Co. Bdy N of Balbriggan	400,000
LA Eng Support - E7 - Nat	Local Authority Greenways/Active Travel Support 2026 FG	100,000
A.4.1 Greenways & Active Travel (AT) Total		500,000

TII - Grant Allocation to Local Authorities for Greenways and National Roads
Active Travel

Galway City Council	Total Allocation	A.4.1 Allocation
Greenways & Active Travel (AT)	500,000	500,000

PRS Type	Name	Allocation (€)
AT: Greenways E7 - Nat	AT - Thomas Hynes Road	500,000
A.4.1 Greenways & Active Travel (AT) Total		500,000

TII - Grant Allocation to Local Authorities for Greenways and National Roads
Active Travel

Galway County Council	Total Allocation	A.4.1 Allocation
Greenways & Active Travel (AT)	2,360,000	2,360,000

PRS Type	Name	Allocation (€)
AT: Greenways E7 - Nat	AT - N63 Abbeyknockmoy Village	100,000
	AT - N67 South of Ballinderreen Cycleway	1,000,000
Greenway - Nat	Connemara - Clifden to Recess	150,000
	Connemara - Galway to Oughterard	400,000
	Connemara - Recess to Oughterard	150,000
	NCN Galway to Athlone Cycleway - GC	150,000
LA Eng Support - E7 - Nat	NCN - Galway to Athlone Cycleway - NRO Support GC	200,000
	NRO Regional Greenways/Active Travel Support 2026 GC	210,000
A.4.1 Greenways & Active Travel (AT) Total		2,360,000

TII - Grant Allocation to Local Authorities for Greenways and National Roads
Active Travel

Kerry County Council	Total Allocation	A.4.1 Allocation
Greenways & Active Travel (AT)	9,950,000	9,950,000

PRS Type	Name	Allocation (€)
Greenway - Nat	South Kerry - Stage 1 - Cahirsiveen to Reenard pt	20,000
	South Kerry - Stages 2 & 3 - Glenbeigh to Cahersiveen	9,180,000
	Tralee to Listowel	500,000
LA Eng Support - E7 - Nat	NRO Regional Greenways/Active Travel Support 2026 KY	250,000
A.4.1 Greenways & Active Travel (AT) Total		9,950,000

TII - Grant Allocation to Local Authorities for Greenways and National Roads
Active Travel

Kildare County Council



Greenways & Active Travel (AT)



Total Allocation
7,127,500

A.4.1 Allocation
7,127,500

PRS Type	Name	Allocation (€)
Greenway - Nat	Grand Canal - Sallins Bridge - Clonkeen (Co. Offaly Border)	6,827,500
	GW - NCN R448 Moone Timolin Pilot Roadspace Reallocation	100,000
LA Eng Support - E7 - Nat	Local Authority Greenways/Active Travel Support 2026 KE	200,000
A.4.1 Greenways & Active Travel (AT) Total		7,127,500

TII - Grant Allocation to Local Authorities for Greenways and National Roads
Active Travel

Kilkenny County Council	Total Allocation	A.4.1 Allocation
Greenways & Active Travel (AT)	575,000	575,000

PRS Type	Name	Allocation (€)
AT: Greenways E7 - Nat	AT - N76 Callan Bypass	105,000
	AT - N77 Kilkenny City Ring Road Cycle Facility Upgrade	20,000
Greenway - Nat	Inistioge (Woodstock Estate) to New Ross (South East Greenway)	350,000
LA Eng Support - E7 - Nat	Local Authority Greenways/Active Travel Support 2026 KK	100,000
A.4.1 Greenways & Active Travel (AT) Total		575,000

TII - Grant Allocation to Local Authorities for Greenways and National Roads
Active Travel

Laois County Council	Total Allocation	A.4.1 Allocation
Greenways & Active Travel (AT)	50,000	50,000

PRS Type	Name	Allocation (€)
Greenway - Nat	Abbeyleix to Portlaoise	50,000
A.4.1 Greenways & Active Travel (AT) Total		50,000

TII - Grant Allocation to Local Authorities for Greenways and National Roads
Active Travel

Leitrim County Council

Greenways & Active Travel (AT)

Total Allocation

1,586,530

A.4.1 Allocation

1,586,530

PRS Type	Name	Allocation (€)
Greenway - Nat	SLNCR, Sligo to Enniskillen Greenway (incl. Shared Island funding)	1,136,530
	South Leitrim Greenway	100,000
LA Eng Support - E7 - Nat	Local Authority Greenways/Active Travel Support 2026 LM	350,000
A.4.1 Greenways & Active Travel (AT) Total		1,586,530

TII - Grant Allocation to Local Authorities for Greenways and National Roads
Active Travel

Limerick City and County Council	Total Allocation	A.4.1 Allocation
Greenways & Active Travel (AT)	1,305,000	1,305,000

PRS Type	Name	Allocation (€)
AT: Greenways E7 - Nat	AT - NCN R526 Limerick to Patrickswell Roadspace Reallocation	700,000
Greenway - Nat	Limerick Greenway - Rathkeale to Abbeyfeale	30,000
	NCN - Adare Patrickswell	350,000
	UL Loop - UL to Montpellier via Castleconnell	50,000
LA Eng Support - E7 - Nat	NRO Regional Greenways/Active Travel Support 2026 L	175,000
A.4.1 Greenways & Active Travel (AT) Total		1,305,000

TII - Grant Allocation to Local Authorities for Greenways and National Roads
Active Travel

Louth County Council	Total Allocation	A.4.1 Allocation
Greenways & Active Travel (AT)	600,000	600,000

PRS Type	Name	Allocation (€)
Greenway - Nat	Dundalk Bay to Carlingford Lough Greenway	600,000
A.4.1 Greenways & Active Travel (AT) Total		600,000

TII - Grant Allocation to Local Authorities for Greenways and National Roads
Active Travel

Mayo County Council	Total Allocation	A.4.1 Allocation
Greenways & Active Travel (AT)	7,785,000	7,785,000

PRS Type	Name	Allocation (€)
AT: Greenways E7 - Nat	AT - N59 Newport to Derrada Realignment	1,400,000
	AT - N60 Castlebar to Breaffy	3,120,000
Greenway - Nat	Blacksod Bay Greenway	1,900,000
	Clew Bay - Achill Sound & Ext. to Bannacurry	65,000
	Clew Bay - Belclare to Murrisk	100,000
	Great Western Greenway - Newport Village	600,000
	Great Western Greenway - Westport	300,000
LA Eng Support - E7 - Nat	NRO Regional Greenways/Active Travel Support 2026 MO	300,000
A.4.1 Greenways & Active Travel (AT) Total		7,785,000

TII - Grant Allocation to Local Authorities for Greenways and National Roads
Active Travel

Meath County Council	Total Allocation	A.4.1 Allocation
Greenways & Active Travel (AT)	850,000	850,000

PRS Type	Name	Allocation (€)
AT: LA Eng Support - E7 - Nat	AT - Local Authority Support 2026 MH	50,000
Greenway - Nat	Boyne G/w & Navigation Scheme - Oldbridge Est. Entrance, Navan	700,000
LA Eng Support - E7 - Nat	Local Authority Greenways/Active Travel Support 2026 MH	100,000
A.4.1 Greenways & Active Travel (AT) Total		850,000

TII - Grant Allocation to Local Authorities for Greenways and National Roads
Active Travel

Monaghan County Council	Total Allocation	A.4.1 Allocation
Greenways & Active Travel (AT)	4,300,000	4,300,000

PRS Type	Name	Allocation (€)
AT: Greenways E7 - Nat	AT - N2 Cyclepath - Corlat RoB to Collegiate College	900,000
	AT - N2 Monaghan, Corlat to Coolshannagh	50,000
	AT- N2 Cyclepath -Ballyalbany Jct to Coolshannagh RoB	50,000
Greenway - Nat	Ulster Canal - Smithboro - Clones	50,000
	Ulster Canal Greenway - Monaghan to Northern Ireland Border	3,000,000
	Ulster Canal Greenway- Smithborough to Monaghan	100,000
LA Eng Support - E7 - Nat	Local Authority Greenways/Active Travel Support 2026 MN	150,000
A.4.1 Greenways & Active Travel (AT) Total		4,300,000

TII - Grant Allocation to Local Authorities for Greenways and National Roads
Active Travel

Offaly County Council	Total Allocation	A.4.1 Allocation
Greenways & Active Travel (AT)	860,000	860,000

PRS Type	Name	Allocation (€)
Greenway - Nat	Grand Canal - Daingean to Edenderry	850,000
	Grand Canal Greenway - Shannon Harbour to Banagher	10,000
A.4.1 Greenways & Active Travel (AT) Total		860,000

TII - Grant Allocation to Local Authorities for Greenways and National Roads
Active Travel

Roscommon County Council	Total Allocation	A.4.1 Allocation
Greenways & Active Travel (AT)	1,890,000	1,890,000

PRS Type	Name	Allocation (€)
AT: Greenways E7 - Nat	AT - N5 Bellanagare	20,000
	AT - N5 Frenchpark	20,000
	AT - N5 Strokestown	20,000
	AT - N5 Tulsk	20,000
	AT - N5 Tulsk to Rathcroghan	500,000
Greenway - Nat	Lough Key to Carrick-on-Shannon	500,000
	Lough Ree G/w - Athlone to Ballyleague/Lanesborough (May 2021)	300,000
	Lough Ree G/w - Ballyleague/Lanesborough to Tarmonbarry/Strokestown/Roosky	300,000
LA Eng Support - E7 - Nat	NCN - Athlone to Galway Cycleway - NRO Support RN	30,000
	NRO Regional Greenways/Active Travel Support 2026 RN	180,000
A.4.1 Greenways & Active Travel (AT) Total		1,890,000

TII - Grant Allocation to Local Authorities for Greenways and National Roads
Active Travel

Sligo County Council

Greenways & Active Travel (AT)

Total Allocation

1,050,000

A.4.1 Allocation

1,050,000

PRS Type	Name	Allocation (€)
AT: Greenways E7 - Nat	AT - N15 Grange	25,000
	AT - N17 Curry	25,000
	AT - N4 Collooney to Castlebaldwin	300,000
	AT - N59 Ballysadare	25,000
	AT - Toberbride to Collooney	50,000
	AT: N4/ N16 Sligo Urban	200,000
Greenway - Nat	Sligo G/w - Bellaghy - Charlestown - Collooney	75,000
LA Eng Support - E7 - Nat	NRO Regional Greenways/Active Travel Support 2026 SO	350,000
A.4.1 Greenways & Active Travel (AT) Total		1,050,000

TII - Grant Allocation to Local Authorities for Greenways and National Roads
Active Travel

South Dublin County Council	Total Allocation	A.4.1 Allocation
Greenways & Active Travel (AT)	250,000	250,000

PRS Type	Name	Allocation (€)
Greenway - Nat	Grand Canal - 12th Lock to Hazelhatch Bridge	100,000
LA Eng Support - E7 - Nat	Local Authority Greenways/Active Travel Support 2026 SD	150,000
A.4.1 Greenways & Active Travel (AT) Total		250,000

TII - Grant Allocation to Local Authorities for Greenways and National Roads
Active Travel

Tipperary County Council	Total Allocation	A.4.1 Allocation
Greenways & Active Travel (AT)	500,000	500,000

PRS Type	Name	Allocation (€)
Greenway - Nat	Cashel to Cahir G/w - Cashel to Cahir Town	100,000
	Lough Derg G/w - Ballina to Dromineer	50,000
	Suir Blueway - Gas House Br. - Suir Island, Clonmel	50,000
	Suir Blueway - Marlfield to Cahir - Marlfield Village to Swiss Cottages	50,000
	Suir Blueway - Waterford G/w Link - Carrick on Suir to Kilmeaden	50,000
LA Eng Support - E7 - Nat	Local Authority Greenways/Active Travel Support 2026 T	200,000
A.4.1 Greenways & Active Travel (AT) Total		500,000

TII - Grant Allocation to Local Authorities for Greenways and National Roads
Active Travel

Waterford City and County Council	▼	Total Allocation	A.4.1 Allocation
Greenways & Active Travel (AT)	▼	510,000	510,000

PRS Type ▲	Name	Allocation (€)
AT: Greenways E7 - Nat	AT - N25 Burgery	10,000
Greenway - Nat	Pathfinder - Youghal to Dungarvan	300,000
LA Eng Support - E7 - Nat	NRO Regional Greenways/Active Travel Support 2026 W	200,000
A.4.1 Greenways & Active Travel (AT) Total		510,000

TII - Grant Allocation to Local Authorities for Greenways and National Roads
Active Travel

Westmeath County Council



Greenways & Active Travel (AT)



Total Allocation
1,100,000

A.4.1 Allocation
1,100,000

PRS Type	Name	Allocation (€)
AT: Greenways E7 - Nat Greenway - Nat	AT - N52 Clonmellon	20,000
	Kilbeggan to Mullingar Greenway	500,000
	NCN - Athlone Castle, Cycleway & Public Realm	100,000
	NCN - Galway to Athlone Cycleway - WH	250,000
	NCN - Galway to Maynooth Cycleway	5,000
LA Eng Support - E7 - Nat	NRO Regional Greenways/Active Travel Support 2026 WH	225,000
A.4.1 Greenways & Active Travel (AT) Total		1,100,000

TII - Grant Allocation to Local Authorities for Greenways and National Roads
Active Travel

Wexford County Council	Total Allocation	A.4.1 Allocation
Greenways & Active Travel (AT)	3,435,000	3,435,000

PRS Type	Name	Allocation (€)
Greenway - Nat	Rosslare Strand to Rosslare Harbour	75,000
	South Eastern - Waterford to New Ross	3,000,000
	Wexford Town to Rosslare Strand - Greenway	160,000
LA Eng Support - E7 - Nat	Local Authority Greenways/Active Travel Support 2026 WX	200,000
A.4.1 Greenways & Active Travel (AT) Total		3,435,000

TII - Grant Allocation to Local Authorities for Greenways and National Roads
Active Travel

Wicklow County Council

Greenways & Active Travel (AT)

Total Allocation

1,250,000

A.4.1 Allocation

1,250,000

PRS Type	Name	Allocation (€)
AT: Greenways E7 - Nat	AT- N11 Kilmacanogue to Southern Cross Road	350,000
AT: LA Eng Support - E7 - Nat	AT - Local Authority Support 2026 WW	50,000
Greenway - Nat	Arklow to Shillelagh	300,000
	Greystones to Wicklow	300,000
LA Eng Support - E7 - Nat	Local Authority Greenways/Active Travel Support 2026 WW	250,000
A.4.1 Greenways & Active Travel (AT) Total		1,250,000



www.tii.ie



info@tii.ie



+353 (01) 646 3600