

Colin Murphy

From: Christian Nea
Sent: Tuesday 18 March 2025 15:27
To: [REDACTED]
Cc: Liam Duffy; Keir Wilson; Vincent O'Malley; Colin Murphy
Subject: FW: Garryglass Bridge (KY-N70-036.00) - Screening for Appropriate Assessment
Attachments: Garryglass Bridge (KY-N70-036.00) - Photos.zip; Garryglass Bridge (KY-N70-036.00) - AA Screening.xlsx; Garryglass Bridge (KY-N70-036-00) - Location (ITM).gpkg

Paul,

Having performed screening for Appropriate Assessment in respect of the proposed maintenance works detailed in the email entitled 'Re: Garryglass Bridge (KY-N70-036.00) - Screening for Appropriate Assessment' and dated the 14th of March 2025, I accept the recommendations of Atkins Réalis that the proposed maintenance works, individually or in combination with other plans or projects, would not be likely to have a significant effect on any European site in view of the best scientific knowledge and the site's conservation objectives. I determine that an Appropriate Assessment of these proposed works is not required, as it can be excluded on the basis of objective scientific information following the screening done that the proposed works, individually or in combination with other plans or projects, will have a significant effect on any European site.

Kind regards,

Christian

From: O'Donoghue, Paul [REDACTED]
Sent: Friday 14 March 2025 17:23
To: Christian Nea [REDACTED]
Cc: Daly, Vincent [REDACTED] O'Keefe, Owen [REDACTED]
Subject: Re: Garryglass Bridge (KY-N70-036.00) - Screening for Appropriate Assessment

CAUTION: This email originated from outside of TII. Do not click links or open attachments unless you recognise the sender and are sure that the content is safe.

Hi Christian,

Re: Garryglass Bridge (KY-N70-036.00) - Screening for Appropriate Assessment

Please find attached an AA Screening spreadsheet for the proposed non-routine maintenance at Garryglass Bridge (KY-N70-036.00) in Co. Kerry. The bridge location is shown in Figure 1 below; see also <https://maps.app.goo.gl/LrFaGdE6i5JQTkdz5>

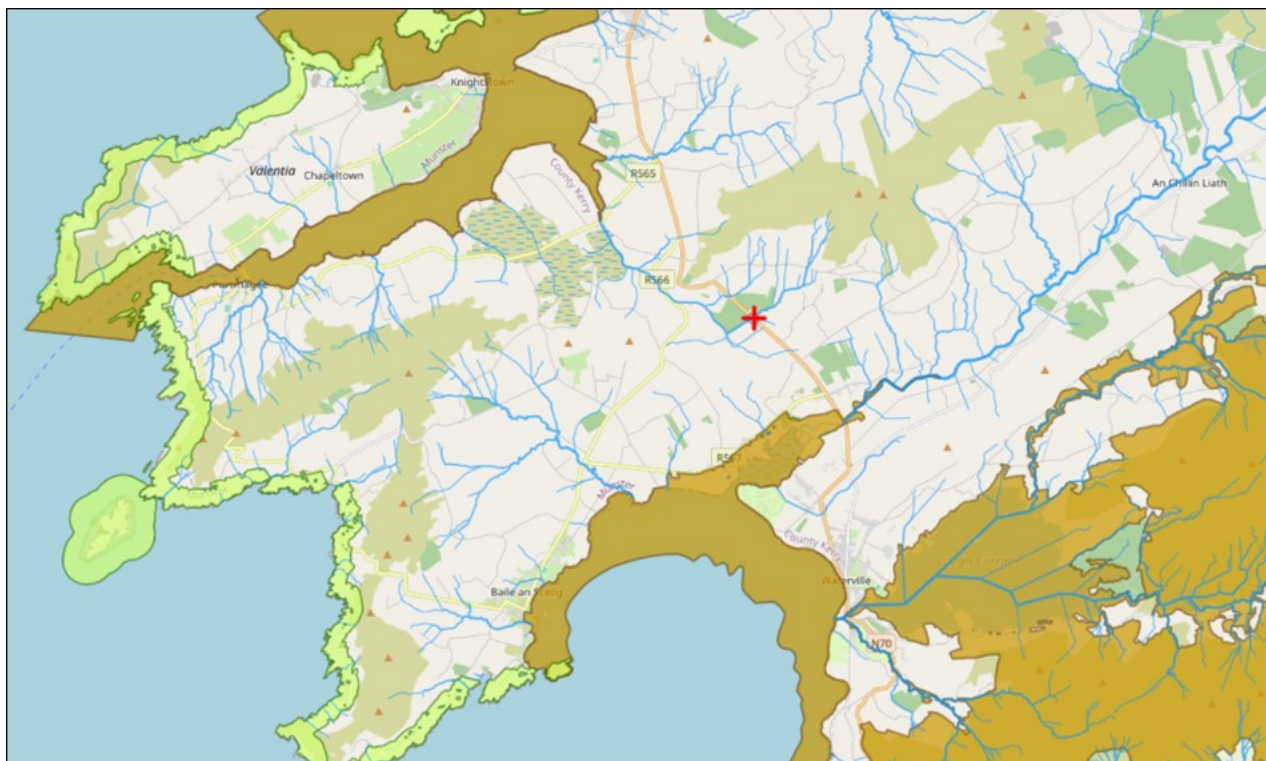

Figure 1 - Location of Garryglass Bridge (KY-N70-036.00) in Co. Kerry (red cross). SACs in brown and SPAs in green. (Source: EPA Water Maps).

The bridge is located on a watercourse with the EPA name "AN_TULAIGH" in the WFD Sub-Catchment "BOOLA_SC_010". The bridge is not within any European site but is hydrologically connected to the Valencia Harbour/Portmagee Channel SAC (site code: 002262), which is situated c. 4.9km downstream of the bridge. There is no hydrological connectivity to any other SAC. The nearest SPA is the Iveragh Peninsula SPA (site code: 004154), which is situated c. 8km (straight-line distance) to the north-west. However, the habitats in the vicinity of the bridge are not likely to support any ex-situ birds of special conservation interest in this SPA.

The qualifying interests (QIs) of the Valencia Harbour/Portmagee Channel SAC are as follows: -

- 'Mudflats and sandflats not covered by seawater at low tide' (1140)
- 'Large shallow inlets and bays' (1160)
- 'Reefs' (1170)

Source: NPWS (2012) *Conservation Objectives: Valencia Harbour/Portmagee Channel SAC (002262). Version 1.0*. National Parks & Wildlife Service, Department of Arts, Heritage and the Gaeltacht.

The National Parks & Wildlife Service (NPWS) database for Freshwater Pearl Mussel (*Margaritifera margaritifera*) does not include any records for this species in this watercourse or WFS Sub-Catchment, and the bridge is not within a *Margaritifera*-sensitive Area. There are also no records in either the NPWS or National Biodiversity Data Centre (NBDC) databases for White-clawed Crayfish (*Austropotamobius pallipes*) in this catchment, and this catchment is not affected by aphanomycosis ("crayfish plague").

There are no records of invasive non-native plant species restricted under Regulation 49 of the European Communities (Birds and Natural Habitats) Regulations, 2011 (S.I. No. 477/2011) (as amended), e.g. Japanese Knotweed (*Reynoutria japonica* syn. *Fallopia japonica*), Himalayan Balsam (*Impatiens glandulifera*) or Giant Hogweed (*Heracleum mantegazzianum*), within the immediate environs of the bridge or within 1km. The non-native species Montbretia (*Crocasmia x crocosmiiflora*) is abundant on the riverbanks upstream and downstream of the bridge. However, this species is not subject to any legal restrictions and is not considered a 'High-impact' invasive species in O'Flynn et al. (2014). [O'Flynn, C., Kelly, J. and Lysaght, L. (2014). Ireland's invasive and non-native species – trends in introductions. *National Biodiversity Data Centre Series 2*, Waterford.]

In 2020, the bridge was subject to an assessment of its potential to support roosting bats. This assessment found that open joints in masonry of the clapper culvert sections of the bridge provided potential bat roost features. The proposed non-routine maintenance works will not interact with any potential bat roost features.

Proposed works: *"The masonry parapet is to be rebuilt to match the existing construction. The damage to the parapet measures as follows section 1: (2.84m x 0.98m high x 0.43m thick) Section 2: (2m x 0.45m high x 0.43m thick) Section 3: (1.8m x 0.21m high x 0.43m thick). All dislodged masonry which is deposited in the stream channel is to be removed and reused within the works where feasible. Any imported stone is required to match the existing and material proposals are to be submitted for approval by AtkinsRéalis. A new pole and mounted W 183 barrier board installed to replace damaged sign. The damaged sign and pole is to be removed off site and disposed of. A new bridge ID plate is to be fixed to the parapet. Note TII have advised that a pavement contract may be starting in the coming weeks so engagement with this contractor is required if our works need to be undertaken within their works area."*

Please find the following attached to this email:

1. Garryglass Bridge (KY-N70-036.00) - AA Screening.xlsx
2. Garryglass Bridge (KY-N70-036.00) - Photos.zip
3. Garryglass Bridge (KY-N70-036-00) - Location (ITM).gpkg

The second tab in the AA Screening spreadsheet shows the AA Screening for Year 2 (2024) Routine Maintenance at this bridge.

The works will be undertaken c. 4.9km upstream of a European site and will include access to the watercourse and works over water. However, given the nature and limited extent of these works, as well as the hydrological distance to the European site and the sensitivities of its QIs, there will be no significant effects on the European site.

Please don't hesitate to contact the undersigned if you have any questions.

Paul

Paul O'Donoghue BSc MSc PhD MCIEEM CEnV
Associate Director (Ecologist)

AtkinsRéalis

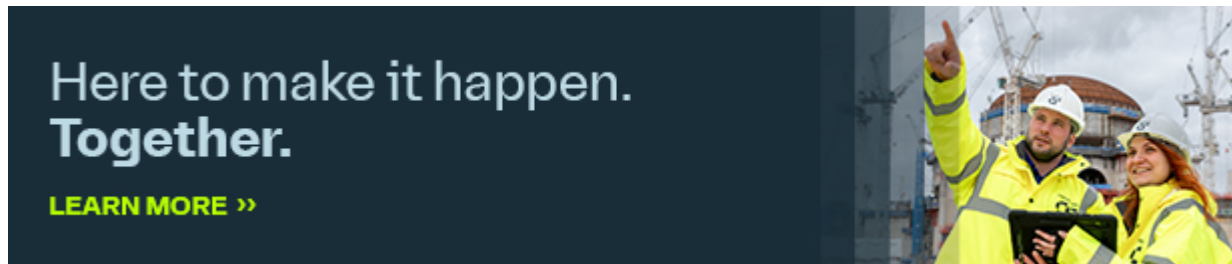

[Podcasts](#)

[Beyond Engineering](#)

[Careers](#)



At AtkinsRéalis, we work flexible hours around the world. Although I have sent this email at a time convenient for me, I don't expect you to respond until it works for you.



NOTICE – This email message and any attachments may contain information or material that is confidential, privileged, and/or subject to copyright or other rights. Any unauthorized viewing, disclosure, retransmission, dissemination, or other use of or reliance on this message or anything contained therein is strictly prohibited and may be unlawful. If you believe you may have received this message in error, kindly inform the sender by return email and delete this message from your system. Thank you.

In accordance with TII's Right to Disconnect policy, if you are receiving this email outside of normal working hours, I do not expect a response or action outside of your own working hours unless it is clearly noted as requiring urgent attention.

De réir pholasaí BIE An Ceart gan a bheith Ceangailte, má tá an ríomhphost seo á fháil agat lasmuigh de na gnáthuaireanta oibre, nílim ag súil le freagra ná le gníomh uait lasmuigh de do ghnáthuaireanta oibre féin mura bhfuil sé ráite go soiléir go bhfuil gá gníomhú go práinneach.

TII processes personal data provided to it in accordance with its Data Protection Notice available at <https://www.tii.ie/about/about-tii/Data-Protection/>

Próiseálann BIE sonraí pearsanta a sholáthraítear dó i gcomhréir lena Fhógra ar Chosaint Sonraí atá ar fáil ag <https://www.tii.ie/about/about-tii/Data-Protection/?set-lang=ga>

TII E-mail system: This email and any files transmitted with it are confidential and intended solely for the use of the individual or entity to whom they are addressed. If you have received this email in error then please notify postmaster@tii.ie and delete the original including attachments.

Córas r-phoist BIE: Tá an ríomhphost seo agus aon chomhaid a tharchuirtear leis faoi rún agus beartaithe lena n-úsáid ag an duine aonair nó ag an eintiteas a bhfuil siad dírithe chuige/chuici amháin. Más rud é go bhfuair tú an ríomhphost seo trí bhotún, cuir sin in iúil do postmaster@tii.ie, le do thoil, agus scrios an ríomhphost bunaidh agus aon cheangaltáin.